

more ANNUAL REPORT 2025



Mother Lode Rehabilitation Enterprises, Inc.

399 Placerville Drive

Placerville, CA 95667

2025 Annual Message

Full Inclusion for All People—MORE's vision statement—has never felt more relevant than it does today. In a world where connection, empathy, and equity are so deeply needed, this vision continues to guide everything we do.

MORE is an extraordinary place to work. I'm continually inspired by our dedicated team, the individuals we serve, and the community that surrounds us. After 42 years, I still love this work. That's what has made the decision to "pass the torch" such a difficult one. But over the past four months, I've had the opportunity to fully experience just how right the timing is.

With Kelli Nuttall stepping in as MORE's new CEO, I am filled with confidence. She is a thoughtful, capable, and visionary leader. Add to that an exceptional Board of Directors—rich in experience, insight, and community influence—and a core team of staff ready to take the reins and carry the mission forward, and it's clear: MORE's future is in very good hands.

This message is my last in MORE's Annual Meeting Report—an issue that also celebrates new and continuing Board members, features the Mountain Democrat's front-page story on the transition, and reflects on the recent community gathering where Kelli and I stood side by side. That night, as we connected with community leaders, partners, and advocates, the response to this leadership change was overwhelmingly positive. Again, the message was clear: the timing is right.

Last year, I closed my message by saying that the people we serve want to be seen and heard. That remains true. But this year, I've come to believe that the three most powerful words in today's world may not be "I love you," but rather: **"I hear you."**

We're living through a time of deep division and disconnection. And yet, every day at MORE, I see how strong the desire is—for connection, for belonging, for joy. It's up to each of us to step forward, to rebuild, to truly listen. If we don't, we risk more confusion, more chaos.

Every relationship—personal or professional—thrives or falters based on the strength of our connection. When we ask someone, "What is it that you really want?" and we listen with compassion, their answer is often some version of:

"I want to know that I matter."

That kind of authentic connection holds incredible power. It fuels collective energy that can heal, illuminate, and transform—our organization, our community, and one another.

Let's connect.

With gratitude,

Susie Davies
Chief Executive Officer

Meet Our Board

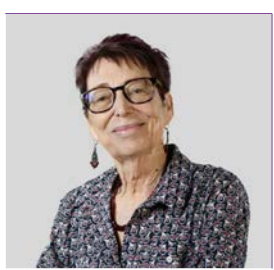

Christa Campbell
Chair



Mindy Jackson
Vice Chair

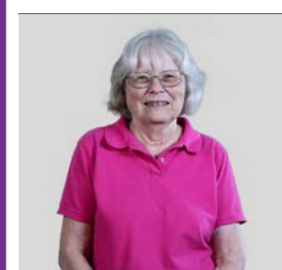

Nancy Cramer
Secretary



Andres D.
Client Council President

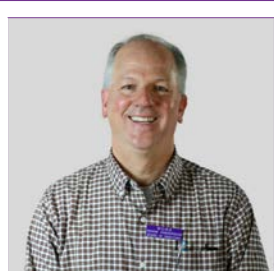

Adam Anderson



Linda Dwyer



Debi Harlow

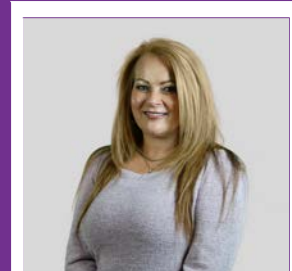

Trisha Kammerer



Ed Manansala

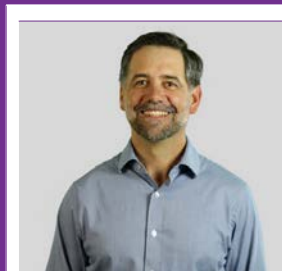

Brian Poulsen



Chris Sanders



Kathy Witherow

Table of Contents

02	Annual Message
03	Meet Our Board
04	Meet Our Staff
06	Financial Review & Client Feedback
07	A Thank You to Our Supporters
08	Our Year in Photos
10	Annual Meeting Agenda

MORE Staff



Susie Davies
Retiring CEO



Kelli Nuttall
Incoming CEO



Nick Abela
IT Consultant



Emmeret Aleman
DSA CO-OP



Heather Avila
Director of Food
Services



Evan Bagdis
DSP Life Skills



Chris Bailey
ILS Instructor



Jody Bailey
Dir. of Program Services
& Pathways Admin.



Anna Bartosh
Bookkeeper & Financial
Consultant



Wendy Beauchamp
DSP Creative Arts



Andrea Bell
DSA Creative Arts



Patrick Brady
DSP CO-OP



Sandra Buchanan
DSP Life Skills



Jennifer Caulfield
DSP Life Skills



Debbie Chrisman
DSP Life Skills



Sherie Christopherson
Executive Admin Asst.



Danielle Cowger
DSP CO-OP



Laurie Croker
DSP CO-OP



Janet Davis
Director of Creative Arts



Jelena Dering
DSP Pathways

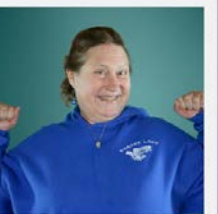

Jennifer Dobner
DSP CO-OP



Martha Dupont
DSP Life Skills



Ken Dyer
DSP Pathways



Sandy Ewert
Volunteer Extraordinaire



Jamie Pitts Garcia
Director of Fund Dev.



Jack German-Russell
DSP Life Skills



Rick Gilpatrick
DSP Creative Arts



Diana Goodrich
Rehab/ILS Manager



Todd Hall
DSP Creative Arts



Veronica Hancock
Director of HR & AP



Ali Hogg
DSP Creative Arts



Emily Houghtby
DSP Life Skills



Linda Jimenez
DSP Pathways



Avis Jolly
Consultant



Donna LaCurelle
Rehab Exec. Asst.



Guadalupe Luna
DSP Pathways



Chris McClain
DSP Food Services



Luanne McGowan
Life Skills Manager



Dillon McMahon
Director of Life Skills



Ben Morino
DSP Pathways



Sharon Murray
DSP Creative Arts



Bob Pyne
Director of Facilities &
Maintenance



Lori Studebaker
DSP CO-OP



Joe Tenney
DSP Pathways



Peggy Vogele
DSP Creative Arts



Becky Wombwell
DSP CO-OP



Nicole Wright
Director of CO-OP



David Yapp
DSP Creative Arts



Tiffany Zink
ILS Instructor

Financial

Highlights

Financial Highlights	
Consolidated Statement of Financial Position: June 30, 2024	
Public Support & Revenue	
Public Support	\$ 239,916
Service Fees	\$ 2,158,010
Total Public Support & Revenue	\$ 2,397,926
Expenses	
Program Expense	\$ 2,050,953
Supporting Expenses	\$ 656,796
Fundraising	\$ 31,668
Total Expenses	\$ 2,739,417
Change in Net Assets	\$ (341,491)

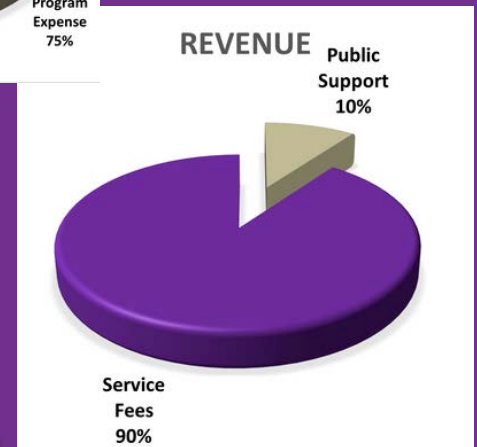
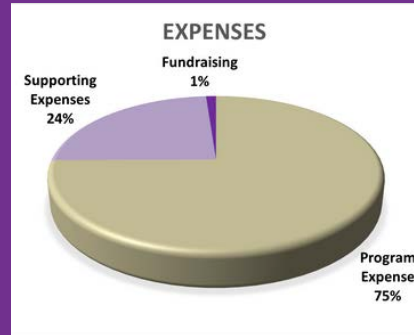

Client

Feedback

What is your favorite thing at MORE?

- Art - Bob Ross
- My Friends & the Staff
- The recording studio!
- Harassing the staff .. in a good way
- Its like a 2nd home since 1990, its exciting!
- I like learning Sign Language & Sewing
- Trying & exploring new things
- Computers & keeping things organized
- Hang out with friends & go to movies
- I like singing ... alot!

What is something you would like to see at MORE?

- Transit class to come back
- Photography class
- Leadership class
- Watch more movies
- More classes
- Me helping with drum class
- Basic Wilderness Survival Class
- Movie classes

What is one thing you would like to see improved?

- People not blocking the hallway
- More clients
- Always be kind & help each other
- We all behave
- Keep myself on task & improve art
- More singing
- Get lots of new staff
- More classes to try

Thank You

Supporters

Accurate Tax, Ellery & Nancy Schwartz
 American Legion Post 119
 Anita & Frank Stubenrauch
 Anova Nexus
 Arnolds for Awards, Kevin Arnold
 Arthur & Suzanne Paulin
 Athena Boulgarides
 AT&T Foundation
 Barbara Ashwill
 Barsotti Family
 Becky & Tom Zsoka
 Belen Brake
 Bill & Susie Davies
 Billy Hodges
 Bob & Betsy Verzello
 Bob & Diana Cullen
 Boeger Winery
 Brian & Becky Poulsen
 Brian & Lori Veerkamp
 C & H Motor Parts
 California Overhead Door,
 Rod & Jeri Woodrow
 Capstone Financial
 Chris & Kimberly Vaccaro
 Carol Dayley
 Carolyn Ballew
 Carter Kelly Construction,
 Jim & Maureen Carter
 Chamber of Commerce,
 El Dorado Hills
 Charles & Karen Smith
 Chris & Robin Parker
 Chris & Verne Sanders
 Christy Morehead
 Coloma Lotus Whitewater
 David Girard
 David O'Callaghan
 Debi & Paul Harlow
 Dennis & Kris Viers
 Dennis & Wendy Thomas
 Diana Haynie
 Diana & Simon Raab
 Dola Albusche
 Don & Katy Peek
 Doug & Laura Bonetti
 Doug Veerkamp Inc.
 Ed Manansala
 El Dorado Co. Chamber of Commerce
 El Dorado Community Foundation
 El Dorado County Assoc. of Realtors
 El Dorado County DSA
 El Dorado Disposal
 El Dorado Transit
 Frank Wheat
 Freda B. Runyon Foundation
 Gordon & Renee Vicini & Family
 Greg & Kathy Witherow
 Group One
 Harvey Hopkins
 Heffernan Insurance Brokers
 Henry & Gladys Jeter
 High Sierra Industries
 Home Depot
 Jack & Dina Gentry
 James & Helen Ware
 Jason & Tanya Harlow
 Jeanine & Bill Mays
 Jim Johnson
 Joe & Cyndy Salmon
 Joe Vicini, Inc.
 John & Janine D'Agostini
 John & Emogene Haller
 John & Georianne Knight
 John Pekar
 John & Merle Rouleau
 Joe & Michelle Harn
 Kirt & Theresa Bell
 Knights Of Columbus,
 Holy Trinity Church
 Knights Of Columbus, St. Patricks
 Koby Pest Control
 Latrobe Fund
 Liz & Bruce Drummond
 Lon McEachern
 Lou & Dr. Vicki Barber Ed.D
 Lyon Cares Foundation
 Madrona Vineyards
 Marguerite Colbert
 Marshall Foundation for Community
 Health
 Mike & Sherri Arnold
 Milton Family Fund
 Mindy & Marty Jackson
 Nancy & Gary Cramer
 Old Town Grill
 John & Debbie Sanders
 Pacific Gas & Electric
 Parker Development Co., Serrano LLC
 Pat & Linda Dwyer
 Patricia Ruckle
 Paul & Joan Watkins
 Placerville CHP
 Ponte Palmero Retirement Village
 Rainbow Orchards,
 Christa Campbell & Tom Heflin
 Raley's Supermarkets
 Ralph & Sharon Hanson
 Rebecca Neves
 Rebecca Rawlinson
 Redhawk Casino
 Richard & Judy Morris
 Robert & Billie Gillett
 Ron & Roseanne Coburn
 Safeway
 Sam & Sharon Smith
 Scott & Angie Ebrahimi
 Shingle Springs Band of Miwok Indians
 Sierra Central Credit Union
 Sierra Pacific Foundation
 Ski Air and the Lubinski Family
 SLE Construction
 Steve Parkhurst
 Steve & Leslyn Shortes
 Susan Peters
 Ted Amlick
 The Mountain Democrat
 The Womans Fund of El Dorado
 Thomas P. Winn Foundation
 Thompson Auto & Trucks,
 Ron & Betty Thompson
 Tom & Chris Shippey
 Valley View Christian Church
 Verne Pershing
 Victoria Mattison
 Vince & Pat Panto
 Wayne Grey Wilson Foundation
 Wealthguard Advisors
 Wells Fargo Bank
 Wells Fargo Community Foundation
 Western Sign Company Inc.,
 William & Cheri Morecraft
 Windfall Classifieds Inc.
 Wofford Acres Vineyards







Mission: Empowering individuals to enhance their quality of life
Vision: Full Inclusion for all people
Values: Honesty - Integrity - Trust - Professionalism
Mutual Respect - Civility

Annual Meeting Agenda

5:00 Arrivals

5:15 Introductions and Question of the Day
What is it that keeps you connected to MORE?

6:00 Dinner

6:30 Annual Meeting

- Call to Order, Christa Campbell, Board Chair
- Establish a Quorum, Mindy Jackson, Vice Chair
- Approval of the 2024 Annual Meeting Minutes
- Ratification of the 2025-27 Slate of Directors

New Members

Lori Veerkamp

Recommended for Re-Appointment

Christa Campbell, Nancy Cramer, Debi Harlow,
Mindy Jackson and Chris Sanders

Continuing Board Members

Adam Anderson, Linda Dwyer, Trisha Kammerer,
Ed Manansala, Brian Poulsen and Kathy Witherow

6:45 Discussion

- Unveiling of new MORE Website
- Public Comment
- Adjournment

June 24, 2025
399 Placerville Dr.
Placerville, CA