

# miORE

Mother Lode Rehabilitation Enterprises, Inc.

# 2026 MORE *Annual Report*



Mother Lode Rehabilitation Enterprises, Inc.  
399 Placerville Drive Placerville, CA 95667

# 2026 Annual Message

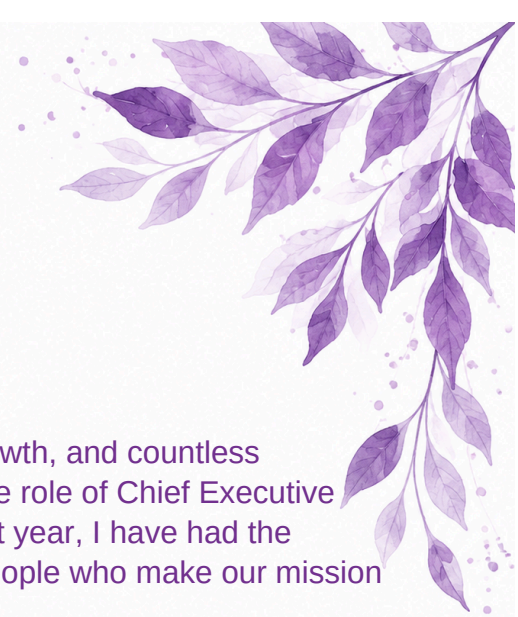

As I reflect on the past year, I am filled with gratitude.

This year has been one of new beginnings, fresh ideas, meaningful growth, and countless reminders of what makes MORE such a special place. Stepping into the role of Chief Executive Officer has been both an honor and a privilege, and throughout this first year, I have had the opportunity to witness firsthand the extraordinary commitment of the people who make our mission come to life every day.

While much has been accomplished over the past year, none of it would have been possible without our incredible staff. Their compassion, creativity, patience, and dedication are the driving force behind every success story, every milestone achieved, and every opportunity created for the individuals we serve. Day after day, they show up with a commitment to empowering others, often going above and beyond in ways that may never be fully seen but are deeply felt by the people whose lives they impact.

I am continually inspired by the individuals we serve. Their resilience, talents, determination, and joy remind us why our work matters. They challenge us to think differently, celebrate achievements both big and small, and never stop believing in what is possible.

This year has also demonstrated the incredible strength of our community. From our families and volunteers to our donors, sponsors, community partners, and advocates, we continue to be amazed by the generosity and support that surrounds MORE. Time and again, our community has stepped forward to invest in our mission and in the dreams of the individuals we serve.

Together, we have embraced new ideas, expanded opportunities, and continued building a future where people with disabilities are empowered to live with greater independence, purpose, and belonging. As we look ahead, I am excited about what is possible—not because of any one program or initiative, but because of the remarkable people who make this organization what it is.

Thank you to our Board of Directors for your leadership and guidance. Thank you to our staff for your unwavering commitment. Thank you to our community for believing in our mission. And most importantly, thank you to the individuals we serve for allowing us to be part of your journey.

The future of MORE is bright because of all of you.

With gratitude,

A handwritten signature in purple ink that reads "Kelli Nuttall".

Chief Executive Officer



# Meet Our Board

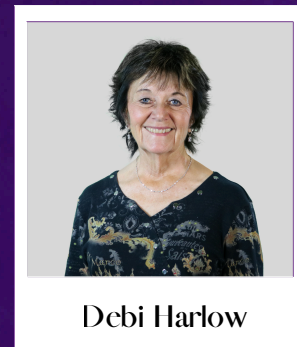
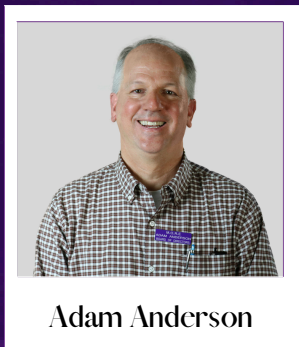
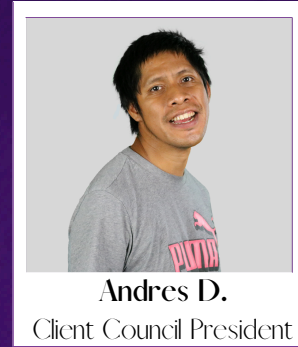

## Table of Contents

02	Annual Message
03	Meet Our Board
04	Meet Our Staff
06	Our Year in Photos
08	Client Feedback
09	Financial Highlights & Honoring a Legacy
10	Growing Through Community Support
11	Thank You to Our Supporters
12	Annual Meeting Agenda

# MORE Staff



**Kelli Nuttall**  
Chief Executive Officer



**Nick Abela**  
IT Consultant

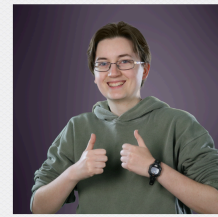

**Brook Anderson**  
DSP CO-OP



**Heather Avila**  
Director of Food Services



**Evan Bagdis**  
DSP Life Skills



**Chris Bailey**  
ILS Instructor



**Jody Bailey**  
Dir. of Program Services & Pathways Admin.



**Anna Bartosh**  
Bookkeeper & Financial Consultant



**Wendy Beauchamp**  
DSP Creative Arts



**Andrea Bell**  
DSA Creative Arts

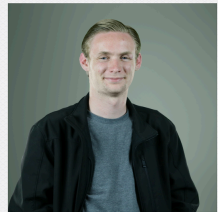

**Patrick Brady**  
DSP 2 CO-OP



**Sandra Buchanan**  
DSP Life Skills

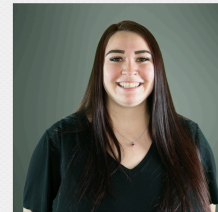

**Jennifer Caulfield**  
DSP Life Skills



**Zoie Cherrington**  
DSP CO-OP



**Debbie Chrisman**  
DSP Life Skills



**Sherie Christopherson**  
Office Manager

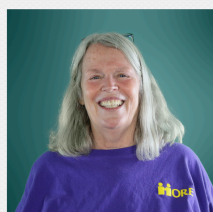

**Laurie Croker**  
DSP CO-OP



**Janet Davis**  
Director of Creative Arts



**Jelena Dering**  
DSP Pathways

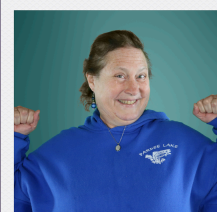

**Jennifer Dobner**  
DSP CO-OP



**Martha Dupont**  
DSP Life Skills



**Ken Dyer**  
DSP Pathways



**Sandy Ewert**  
Volunteer Extraordinaire

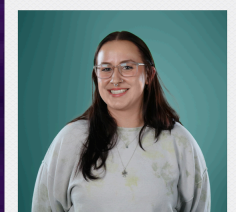

**Hailey Fiterre**  
DSP Life Skills



**Jamie Pitts Garcia**  
Director of Fund Dev.



**Rick Gilpatrick**  
DSP Creative Arts



**Pati Grevelding**  
DSP Creative Arts



**Todd Hall**  
DSP Creative Arts



**Veronica Hancock**  
Director of HR & AP



**Destiny Harris**  
DSP Life Skills & Pathways

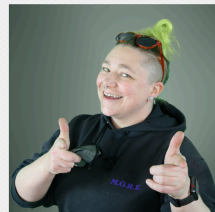

**Ali Hogg**  
DSP Creative Arts



**Emily Houghtby**  
DSP Life Skills



**Linda Jimenez**  
DSP Pathways



**Avis Jolly**  
Consultant



**Donna LaCurelle**  
Rehab Exec. Asst.



**Guadalupe Luna**  
DSP Pathways



**Chris McClain**  
DSP Food Services



**Luanne McGowan**  
Life Skills Manager

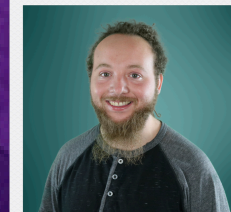

**Dillon McMahon**  
Director of Life Skills

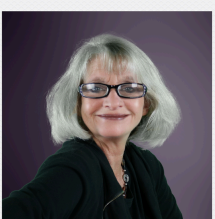

**Sharon Murray**  
DSP Creative Arts

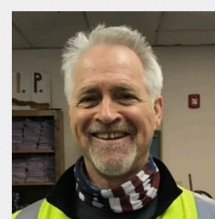

**Bob Pyne**  
Director of Facilities & Maintenance

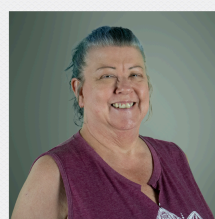

**Lori Studebaker**  
DSP CO-OP

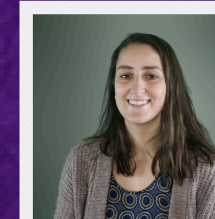

**Kristen VanGilder**  
Super Substitute



**Peggy Vogele**  
DSP Creative Arts

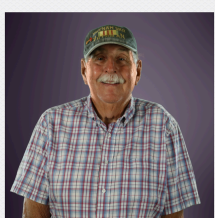

**Tom Walters**  
Volunteer Extraordinaire



**Becky Wombwell**  
DSP CO-OP



**Nicole Wright**  
Director of CO-OP



**David Yapp**  
DSP Creative Arts



**Tiffany Zink**  
ILS Instructor





# Client *Feedback*

## **What are you most proud of accomplishing this year?**

- Making a flower holder out of macrame
- Doing my stingrey!
- Getting the kitchen job & job at CASA
- Working in the garden
- Me getting my own apartment & advocating for my apartment
- Being Secretary
- Finishing my art projects, especially my eagle

## **A perfect day at MORE would include:**

- More time at MORE!
- Randolph Mantooth hanging out at MORE
- Parties, a dunk tank and a food truck
- Having Super Heros show up for the day
- Spending the day in the garden
- Men at Work coming to play music for us

## **What makes you feel proud of yourself?**

- Singing Thank you for Being a Friends in ASL Class
- Helping at home with my mom when she needs it
- Acting in Greek Theater
- Being a nice person
- Getting my own apartment
- Participating in all my classes and medaling in Special Olympics

## **What does MORE mean to you?**

- Life
- All of my friends. MORE means to me is family and to hangout
- Everything
- A lot of things, helping with problems, helps me improve my gardening skills, and means community that I love
- Being with friends
- MORE means family to me

## **If you could be in charge of MORE for one day, what would you do?**

- Party all day
- Keep the peace & keep MORE the safe place for everyone - as it is!
- Allow Clients & Staff to wear flip flops, tank tops & cut off shorts
- Have video game class and some rules changed
- Movie theaters, protien drinks, snacks & a video game hangout spot

## **What does independence mean to you?**

- Thank you God for allowing me to live on my own for the first time
- Being able to work on my projects independently
- Working in the garden
- Being able to go places
- Make my bed on my own
- Do whatever you want to
- Being responsible

# Financial Highlights

Consolidated Statement of Financial Position: June 30, 2025	
<b>Public Support &amp; Revenue</b>	
Public Support	\$ 311,265
Service Fees	\$ 2,414,260
<b>Total Public Support &amp; Revenue</b>	<b>\$ 2,725,525</b>
<b>Expenses</b>	
Program Expense	\$ 2,106,294
Supporting Expenses	\$ 694,597
Fundraising	\$ 29,468
<b>Total Expenses</b>	<b>\$ 2,830,359</b>
<b>Change in Net Assets</b>	<b>\$ (104,834)</b>

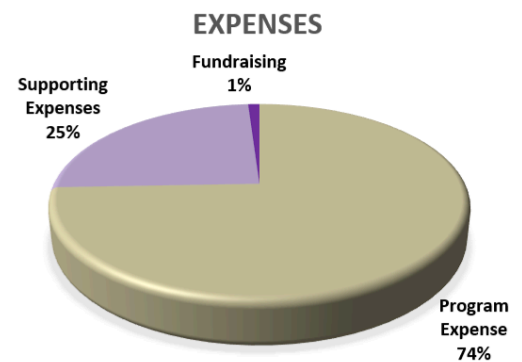
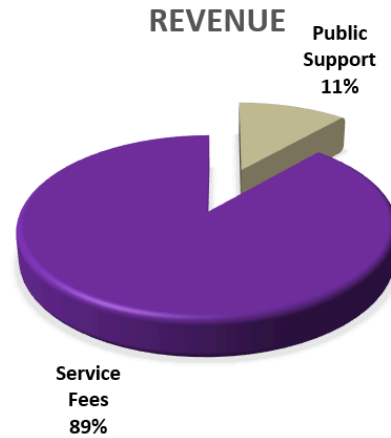

## Honoring a Legacy

After more than 42 years of dedicated service, Susie Davies retired from MORE, leaving behind a legacy that will continue to inspire our organization for years to come.

Throughout her career, Susie remained unwavering in her belief that individuals with disabilities deserve every opportunity to live full, meaningful, and inclusive lives. She saw possibilities where others saw obstacles and continually advocated for more opportunities, more resources, and more inclusion for the individuals we serve.

Many of the programs, opportunities, and successes we celebrate today exist because of Susie's vision, determination, and commitment to our mission. Most importantly, she never lost sight of the people at the heart of MORE, ensuring their voices were heard and their dreams were supported.

**We are where we are because of Susie's leadership, perseverance, and belief that the people we serve deserve MORE.**

Thank you, Susie, for your extraordinary service and for the lasting impact you have made on MORE, the individuals we serve, and our community.

# Growing Through Community Support

## El Dorado Women's Fund Supports Culinary Training Program

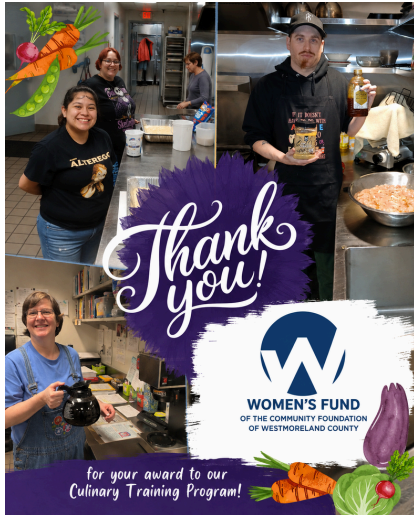

Thanks to an \$8,000 grant from the El Dorado Women's Fund, MORE successfully launched and expanded our Culinary Training Program, providing individuals with intellectual and developmental disabilities valuable hands-on experience in a commercial kitchen setting.

Grant funding helped purchase essential kitchen equipment, adaptive culinary tools, and supplies while also providing paid trainee wages. During the program's first year, five participants earned Food Handler Certifications and received paid, real-world job training focused on food preparation, kitchen safety, sanitation, customer service, teamwork, and workplace accountability.

The program has exceeded expectations, helping participants build confidence, develop employment skills, and take meaningful steps toward future careers in the food service industry. The success of the program has generated excitement among participants, families, donors, and community supporters, positioning the Culinary Training Program as an important and growing part of MORE's services.

We are deeply grateful to the El Dorado Women's Fund for believing in this vision and helping turn it into reality.

## The Latrobe Fund Helps Grow MORE Together

The Grow MORE Together Garden Program continued to flourish this year thanks in part to generous support from the Latrobe Fund.

The program provides participants with hands-on opportunities to learn gardening skills while building confidence, independence, teamwork, and environmental stewardship. Participants plant, maintain, and harvest fruits, vegetables, flowers, and herbs while learning about irrigation, propagation, plant identification, and sustainable gardening practices.

Produce harvested from the garden supports MORE's meal program, creating a meaningful connection between growing food and nourishing our community. Participants have also expanded their learning through visits to local demonstration gardens and ag education experiences.

Funding from the Latrobe Fund is helping MORE continue to develop the garden program and move toward a long-term vision of creating a participant-operated garden stand featuring produce, flowers, and seedlings grown by the individuals we serve.

We are thankful to the Latrobe Fund for investing in a program that cultivates both gardens and opportunities.



# Thank You

## Supporters

Accurate Tax, Ellery Schwartz  
 American Legion Post 119  
 Amy & Brian Pooley  
 Anita & Frank Stubenrauch  
 Anova Nexus  
 Arnolds for Awards, Kevin Arnold  
 Arthur & Suzanne Paulin  
 AT&T Foundation  
 Barbara Ashwill  
 Barsotti Family  
 Belen Brake  
 Bill & Susie Davies  
 Billy Hodges  
 Bob & Betsy Verzello  
 Bob & Diana Cullen  
 Boeger Winery  
 Brian & Becky Poulsen  
 Brian & Lori Veerkamp  
 C & H Motor Parts  
 California Overhead Door,  
     Rod & Jeri Woodrow  
 Capstone Financial  
     Chris & Kimberly Vaccaro  
 Carol Dayley  
 Carolyn Ballew  
 Carter Kelly Construction,  
     The Carter Family  
 Chamber of Commerce,  
     El Dorado Hills  
 Charles & Karen Smith  
 Chris & Robin Parker  
 Chris & Verne Sanders  
 Christy Morehead  
 Coloma Lotus Whitewater  
 David Girard  
 David O'Callaghan  
 Debi & Paul Harlow  
 Dennis & Kris Viers  
 Dennis & Wendy Thomas  
 Diana Haynie  
 Diana & Simon Raab  
 Dola Albusche  
 Don & Katy Peek  
 Doug & Laura Bonetti  
 Doug Veerkamp Inc.,  
     Doug & Lori Veerkamp  
 Ed Manansala  
 El Dorado Co. Chamber of Commerce  
 El Dorado Community Foundation  
 El Dorado County Assoc. of Realtors  
 El Dorado County DSA  
 El Dorado Disposal  
 El Dorado Transit  
 Enterprise/Taylor Charitable Entities  
 Frank Wheat  
 Freda B. Runyon Foundation  
 Gordon & Renee Vicini & Family  
 Greg & Kathy Witherow  
 Harvey Hopkins  
 Heffernan Insurance Brokers  
 Henry & Gladys Jeter  
 Home Depot  
 Jack & Dina Gentry  
 James & Helen Ware  
 Jason & Tanya Harlow  
 Jeanine & Bill Mays  
 Jim Johnson  
 Joe & Cyndy Salmon  
 Joe Vicini, Inc.  
 John & Janine D'Agostini  
 John & Emogene Haller  
 John & Georianne Knight  
 John Peklar  
 John & Merle Rouleau  
 John Whelan  
 Joe & Michelle Harn  
 Kirt & Theresa Bell  
 Knights Of Columbus,  
     Holy Trinity Church  
 Knights Of Columbus, St. Patricks  
 Koby Pest Control  
 Lars Knutsen  
 Latrobe Fund  
 Liz & Bruce Drummond  
 Lon McEachern  
 Loretta Willin-Sousa  
 Lou & Dr. Vicki Barber Ed.D  
 Lyon Cares Foundation  
 Madrona Vineyards  
 Marguerite Colbert  
 Marshall Foundation for Community  
     Health  
 Mike & Sherri Arnold  
 Milton Family Fund  
 Mindy & Marty Jackson  
 Nancy & Gary Cramer  
 Old Town Grill  
     John & Debbie Sanders  
 Pacific Gas & Electric  
 Parker Development Co., Serrano LLC  
 Pat & Linda Dwyer  
 Patricia Ruckle  
 Paul & Joan Watkins  
 Placerville CHP  
 Pleasant Valley Ace Hardware  
 Ponte Palmero Retirement Village  
 Rainbow Orchards,  
     Christa Campbell & Tom Heflin  
 Raley's Supermarkets  
 Rebecca Neves  
 Rebecca Rawlinson  
 Redhawk Casino  
 Richard & Judy Morris  
 Robert & Billie Gillett  
 Ron & Roseanne Coburn  
 Safeway  
 Sam & Sharon Smith  
 Scott & Angie Ebrahimi  
 Scott & Trish Karll Charitable Fund  
 Sharon Hanson  
 Shingle Springs Band of Miwok Indians  
 Sierra Central Credit Union  
 Sierra Pacific Foundation  
 Ski Air and the Lubinski Family  
 SLE Construction  
 Steve Parkhurst  
 Steve & Leslyn Shortes  
 Susan Peters  
 Ted Amlick  
 The Meat Shop  
 The Mountain Democrat  
 The Womans Fund of El Dorado  
 Thomas P. Winn Foundation  
 Thompson Auto & Trucks,  
     Ron & Betty Thompson  
 Tom & Chris Shippey  
 Valley View Christian Church  
 Verne Pershing  
 Victoria Mattison  
 Vince & Pat Panto  
 Wayne Grey Wilson Foundation  
 Wealthguard Advisors  
 Wells Fargo Bank  
 Wells Fargo Community Foundation  
 Western Sign Company Inc.,  
 William & Cheri Morecraft  
 Windfall Classifieds Inc.  
 Wofford Acres Vineyards



Mother Lode Rehabilitation Enterprises, Inc.

**Mission:** Empowering individuals to enhance their quality of life

**Vision:** Full Inclusion for all people

**Values:** Honesty - Integrity - Trust - Professionalism  
Mutual Respect - Civility

## Annual Meeting Agenda

**5:00 Arrivals**

**5:15 Introductions and Question of the Day**

*What is your favorite MORE memory from the past year?*

**6:00 Dinner**

**6:30 Annual Meeting**

- Call to Order, Mindy Jackson, Board Chair
- Establish a Quorum, Christa Campbell, Vice Chair
- Approval of the 2025 Annual Meeting Minutes
- Ratification of the 2026-28 Slate of Directors

### New Members

Dave Eggerton and Mike Kobus

### Recommended for Re-Appointment

Adam Anderson, Linda Dwyer, Trisha Kammerer,  
Ed Manansala and Brian Poulsen

### Continuing Board Members

Christa Campbell, Mindy Jackson, Nancy Cramer,  
Debi Harlow, Chris Sanders and Lori Veerkamp

**6:45 Discussion**

- Program Updates
- Public Comment
- Adjournment

*June 23, 2026*

399 Placerville Drive  
Placerville, CA 95667

